

**OFFICE OF THE COMMISSIONER OF CUSTOMS,  
NHAVA SHEVA (GENERAL)  
CCSP Cell, Jawaharlal Nehru Custom House,  
Taluka: Uran, Dist.: Raigad,  
Maharashtra – 400 707  
E-mail Id: ccsp.jnch@gov.in**

Date: 14.01.2025

**PUBLIC NOTICE NO.: 05/2025**

The area measuring 6,78,985 SQM within the jurisdiction of the Jawaharlal Nehru Port Trust (JNPT), Taluka - Uran, Distt. Raigad, Maharashtra operated by M/s. Bharat Mumbai Container Terminal Put. Ltd. (BMCTPL in short), which includes 1000 meters of Quay and approach Trestle, Container-Yard, Intake Gate-Complex, Container Road In-take Area and Rail Yard, backyard lying on the south side, and the area near the rail end and outside area adjacent to the Main gate to Terminal gate for Rail Container Movement facility of M/s. BMCT Pvt. Ltd. has been declared as the Customs Area in terms of Notifications Nos. 04/2017 dated 25.05.2017, 12/2017 dated 29.09.2017, 16/2017 dated 29.11.2017, 09/2018 dated 04.07.2018, and 10/2018 dated 04.07.2018 issued under Section 8 of the Customs Act, 1962.

2. Now, Port Terminal M/s BMCT has requested to notify the 400m wharf area, measuring 26,200 sqm vide letter **BMCT/Customs/Project/CA/2025/004** dated **06.01.2025** lying within the coordinates tabulated below:-

Sr. No.	Point	N	E
1	G	8789.193	99947.187
2	H	8600.000	99947.914
3	I	8598.582	100003.529
4	J	8999.960	100003.500
5	K	9000.000	99942.500
6	L	8789.371	99938.400

3. Now, in exercise of the powers conferred on me by section 8(a) of the Customs Act, 1962, I, D. S. Garbyal, Commissioner of Customs (NS-General), JNCH, Nhava Sheva, hereby notify the 400m wharf area, measuring 26,200 SQM (area with vertices marked as point G,H,I,J,K,L) in the enclosed layout plan of BMCT lying within the coordinates tabulated above.

**Signed by Dharendra Singh  
Garbyal**

**Date: 14-01-2025 17:34:57**

(D. S. Garbyal)  
Commissioner of Customs  
(General)

JNCH, Nhava Sheva

Copy to:-

1. The Chief Commissioner of Customs, Mumbai Zone –II, JNCH
2. The Commissioner of Customs, Nhava Sheva I, II, III, IV & V JNCH
3. The Deputy Commissioner of Customs, EDI Section, JNCH for uploading on website.
4. Office copy

Enclosure: Layout Plan

# Proposed Fencing Plan for Custom Notification

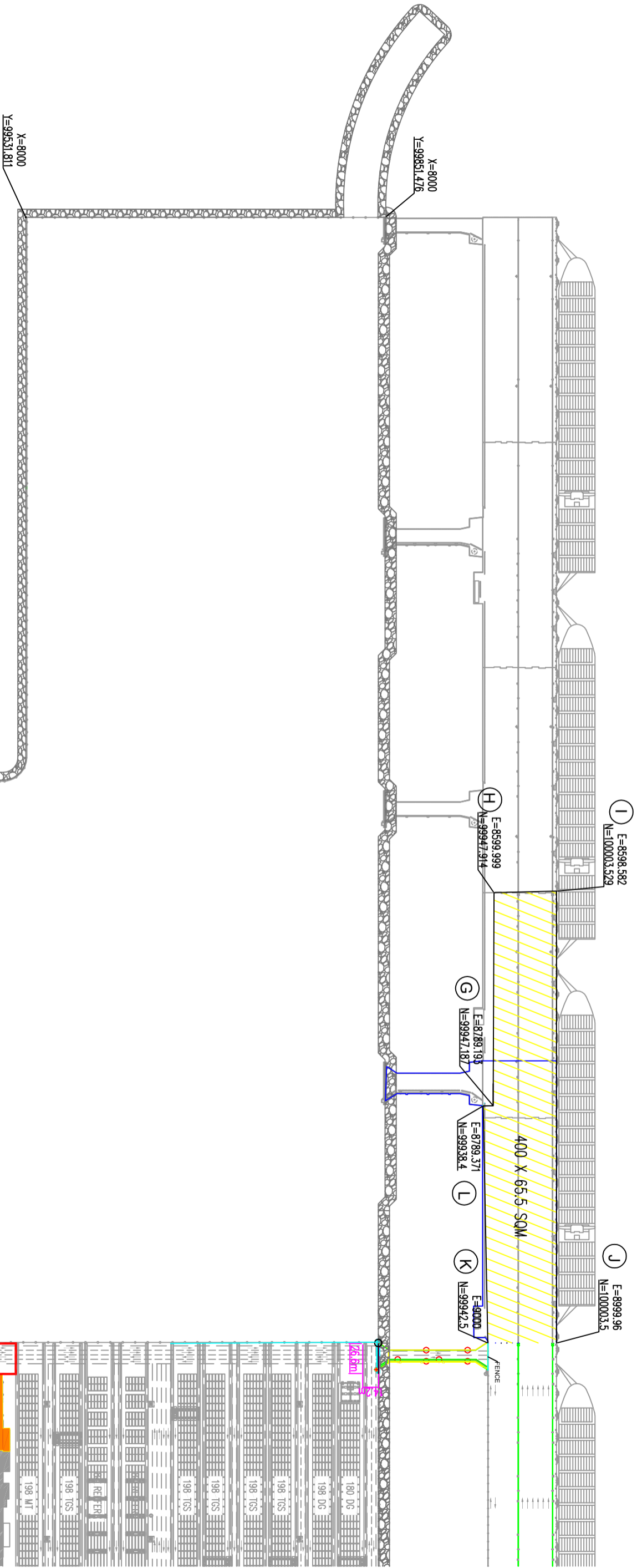

Sr.No	N	E
G	8789.193	99947.187
H	8600.000	99947.914
I	8598.582	100003.529
J	8999.960	100003.500
K	9000.000	99942.500
L	8789.371	99938.400

